

RVE
1901
REMINGTON & VERNICK ENGINEERS
2059 SPRINGDALE ROAD
CHERRY HILL, NJ 08003
(856) 795-9595, FAX (856) 795-1882
WEB SITE ADDRESS: WWW.RVE.COM
Certification of Authorization: 24 CA 28003300
~ENGINEERING EXCELLENCE~

DATE:
KIM WENDELL BIBBS
NJ PROFESSIONAL ENGINEER LIC. No. 41717

DATE:
DOUGLAS M. JOHNSON
NJ PROFESSIONAL ENGINEER LIC. No. 52539

PLANS WHICH DO NOT BEAR AN EMBOSSED SEAL ARE NOT VALID

ALL DOCUMENTS PREPARED BY REMINGTON & VERNICK ENGINEERS AND AFFILIATES ARE INSTRUMENTS OF SERVICE IN RESPECT OF THE PROJECT. THEY ARE NOT INTENDED OR REPRESENTED TO BE SUITABLE FOR REUSE BY OWNER OR OTHERS ON EXTENSIONS OF THE PROJECT OR ON ANY OTHER PROJECT. ANY REUSE WITHOUT WRITTEN VERIFICATION OR ADAPTATION BY REMINGTON & VERNICK ENGINEERS AND AFFILIATES FOR THE SPECIFIC PURPOSE INTENDED WILL BE AT OWNERS SOLE RISK AND WITHOUT LIABILITY OR LEGAL EXPOSURE TO REMINGTON & VERNICK ENGINEERS AND AFFILIATES. AND OWNER SHALL INDEMNIFY AND HOLD HARMLESS REMINGTON & VERNICK ENGINEERS AND AFFILIATES FROM ALL CLAIMS, DAMAGES, LOSSES AND EXPENSES ARISING OUT OF OR RESULTING THEREFROM.

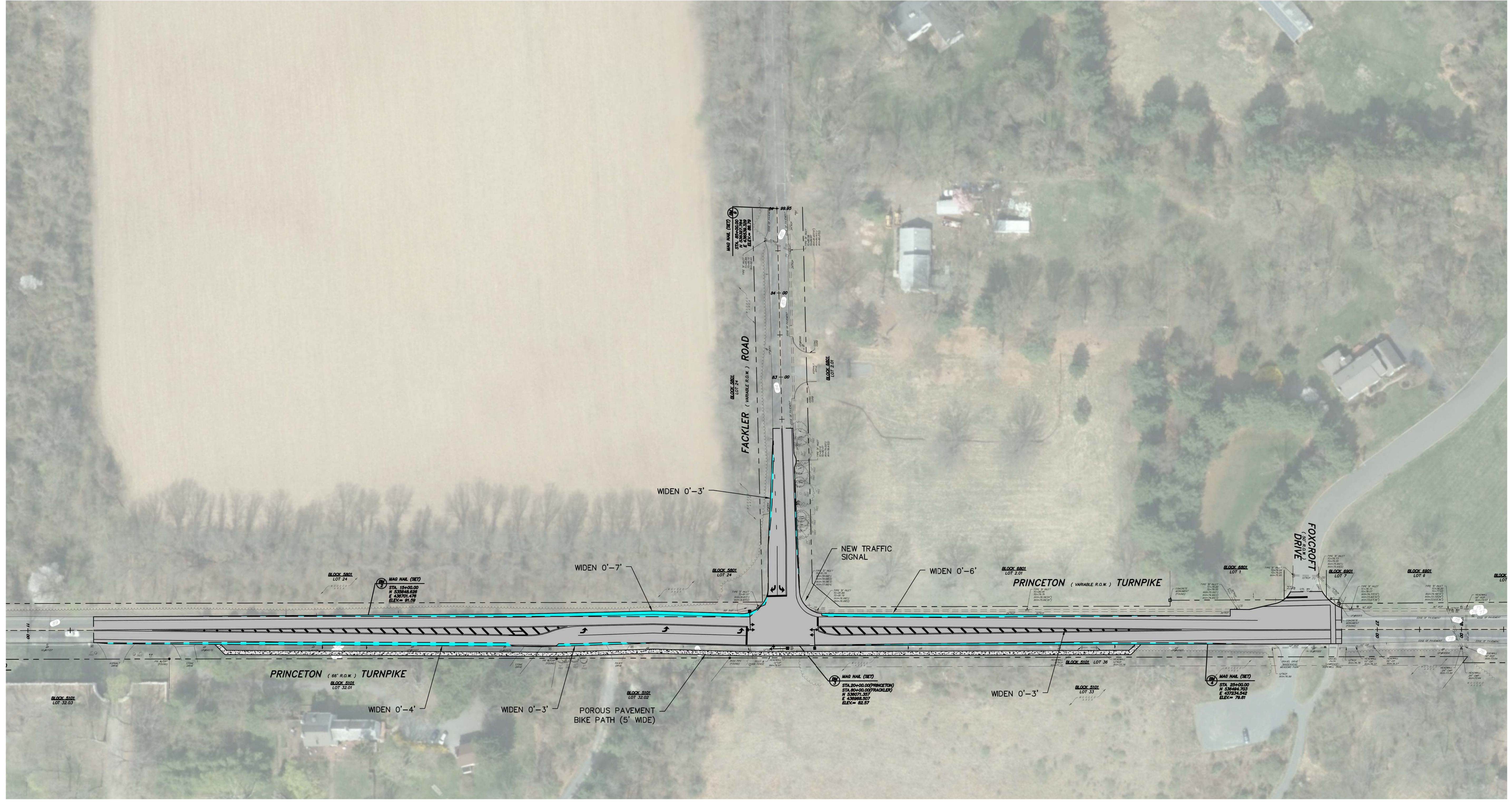

CONSTRUCTION & STRIPING PLAN
SCALE: 1"=60'

HATCH LEGEND

- REMOVAL OF EXISTING PAVEMENT
- ADDITION OF NEW PAVEMENT
- RESURFACING OF EXISTING PAVEMENT

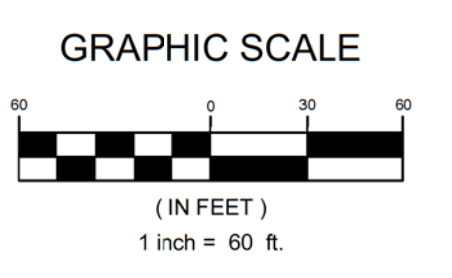

SURVEY NOTES & REFERENCES:

1. THE HORIZONTAL DATUM IS BASED ON THE NEW JERSEY STATE PLANE COORDINATE SYSTEM (NAD-1983 / 2011 ADJ.) AND THE VERTICAL DATUM IS BASED ON NAVD-1988 / GEOID 2012b (ADD 1.06 FEET TO THESE ELEVATIONS TO CONVERT TO NGVD-1929 DATUM)
2. PROPERTY AND RIGHT-OF-WAY LINES SHOWN ON THESE PLANS ARE BASED ON THE CURRENT TAX MAPS OF THE TOWNSHIP OF LAWRENCE, MERCER COUNTY, NEW JERSEY. ADJOINING PROPERTY AND RIGHT-OF-WAY LINES ARE SHOWN FOR GRAPHICAL INFORMATION ONLY AND HAVE NOT BEEN FIELD VERIFIED.
3. EXISTING TOPOGRAPHIC CONDITIONS WERE SURVEYED BY REMINGTON & VERNICK ENGINEERS UNDER THE SUPERVISION OF CHARLES E. ADAMSON, N.J.P.L.S. LICENSE NO. 42627. THE SURVEY WORK WAS COMPLETED ON AUGUST 11, 2021.
4. THIS PLAN AND SURVEY DOES NOT CERTIFY TO THE LOCATION, BOTH HORIZONTAL AND VERTICAL, OF ANY UNDERGROUND UTILITY OR STRUCTURE THAT WAS EXPOSED FOR DIRECT MEASUREMENT.

No.	REVISION	DATE	BY	CHK

INTERSECTION WITH FACKLER ROAD

LAWRENCE TOWNSHIP
PRINCETON PILE TRAFFIC FLOW MITIGATION IMPROVEMENTS
LAWRENCE TOWNSHIP
MERCER COUNTY
NEW JERSEY

DRAWN BY	DESIGN BY	CHECKED BY	SCALE
JP	JP	DMJ	AS NOTED
DATE	SHEET No.		
AUGUST 2021	1 of 2		
JOB No.	1107T012		

L:\Lawrence Township\012 Princeton Pile Traffic Mitigation Improvements\012107T012.dwg 08/23/21 10:38:37 AM

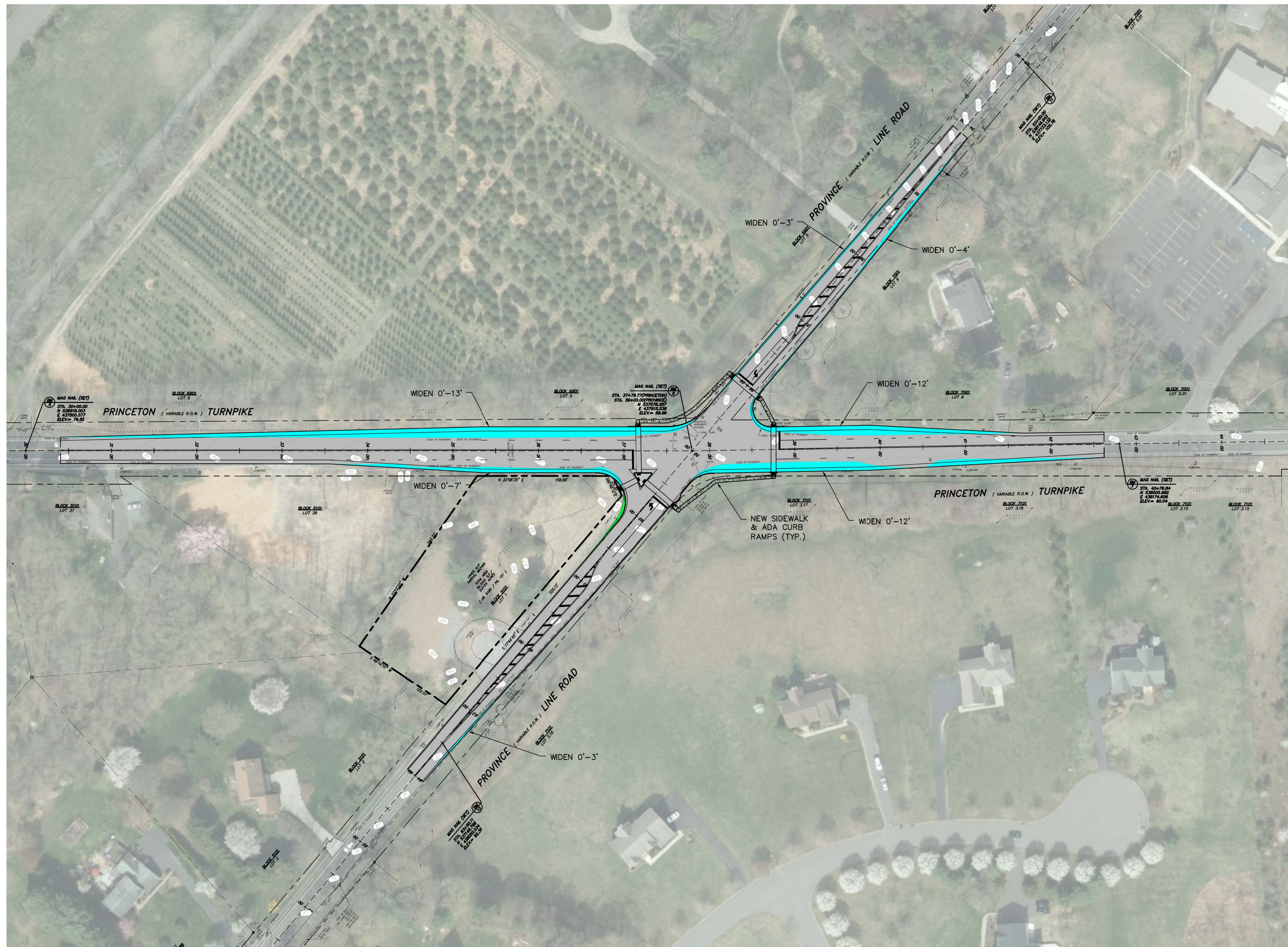

CONSTRUCTION & STRIPING PLAN
SCALE 1"=60'

HATCH LEGEND

REMOVAL OF EXISTING PAVEMENT	ADDITION OF NEW PAVEMENT
RESURFACING OF EXISTING PAVEMENT	

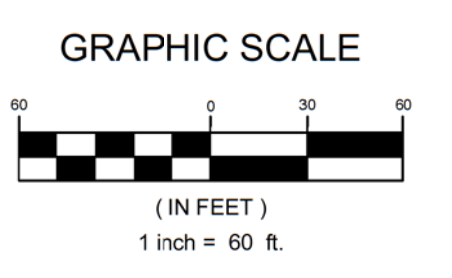

SURVEY NOTES & REFERENCES:

1. THE HORIZONTAL DATUM IS BASED ON THE NEW JERSEY STATE PLANE COORDINATE SYSTEM (NAD-1983 / 2011 ADJ.) AND THE VERTICAL DATUM IS BASED ON NAVD-1988 / GEOID 2012b (ADD 1.06 FEET TO THESE ELEVATIONS TO CONVERT TO NGVD-1929 DATUM)
2. PROPERTY AND RIGHT-OF-WAY LINES SHOWN ON THESE PLANS ARE BASED THE CURRENT TAX MAPS OF THE TOWNSHIP OF LAWRENCE, MERCER COUNTY, NEW JERSEY. ADJOINING PROPERTY AND RIGHT-OF-WAY LINES ARE SHOWN FOR GRAPHICAL INFORMATION ONLY AND HAVE NOT BEEN FIELD VERIFIED.
3. EXISTING TOPOGRAPHIC CONDITIONS WERE SURVEYED BY REMINGTON & VERNICK ENGINEERS UNDER THE SUPERVISION OF CHARLES E. ADAMSON, N.J.P.L.S. LICENSE NO. 42627. THE SURVEY WORK WAS COMPLETED ON AUGUST 11, 2021.
4. THIS PLAN AND SURVEY DOES NOT CERTIFY TO THE LOCATION, BOTH HORIZONTAL AND VERTICAL, OF ANY UNDERGROUND UTILITY OR STRUCTURE THAT WAS NOT EXPOSED FOR DIRECT MEASUREMENT.

RVE
1901
REMINGTON & VERNICK ENGINEERS
2059 SPRINGDALE ROAD
CHERRY HILL, NJ 08003
(856) 795-9595, FAX (856) 795-1882
WEB SITE ADDRESS: WWW.RVE.COM
Certification of Authorization: 24 CA 28003300
"ENGINEERING EXCELLENCE"

DATE:
KIM WENDELL BIBBS
NJ PROFESSIONAL ENGINEER LIC. No. 41717

DATE:
DOUGLAS M. JOHNSON
NJ PROFESSIONAL ENGINEER LIC. No. 52539

PLANS WHICH DO NOT BEAR AN EMBOSSED SEAL ARE NOT VALID.
ALL DOCUMENTS PREPARED BY REMINGTON & VERNICK ENGINEERS AND AFFILIATES ARE INSTRUMENTS OF SERVICE IN RESPECT OF THE PROJECT. THEY ARE NOT INTENDED OR REPRESENTED TO BE SUITABLE FOR REUSE BY OWNER OR OTHERS ON EXTENSIONS OF THE PROJECT OR ON ANY OTHER PROJECT. ANY REUSE WITHOUT WRITTEN VERIFICATION OR ADAPTATION BY REMINGTON & VERNICK ENGINEERS AND AFFILIATES FOR THE SPECIFIC PURPOSE INTENDED WILL BE AT OWNERS SOLE RISK AND WITHOUT LIABILITY OR LEGAL EXPOSURE TO REMINGTON & VERNICK ENGINEERS AND AFFILIATES. OWNER SHALL INDEMNIFY AND HOLD HARMLESS REMINGTON & VERNICK ENGINEERS AND AFFILIATES FROM ALL CLAIMS, DAMAGES, LOSSES AND EXPENSES ARISING OUT OF OR RESULTING THEREFROM.

No.	REVISION	DATE	BY	CHK

INTERSECTION WITH PROVINCE LINE ROAD

LAWRENCE TOWNSHIP
PRINCETON PILE TRAFFIC FLOW MITIGATION IMPROVEMENTS
MERCER COUNTY
NEW JERSEY

DRAWN BY: JP	DESIGN BY: JP	CHECKED BY: DMJ	SCALE: AS NOTED
DATE: AUGUST 2021	SHEET No.: 2 of 2		
JOB No.: 1107T012			

L:\Lawrence Township\012\Province Pile Traffic Mitigation Improvements\01107T012.dwg 8/22/21 10:38:01 AM